

Lower Level Plan

2135 Knollwood Dr.
Boulder, CO

Finished square feet: 1,634
Unfinished square feet: 401
Exterior Living square feet: 251

Areas per Boulder County Assessor. Buyer to verify.

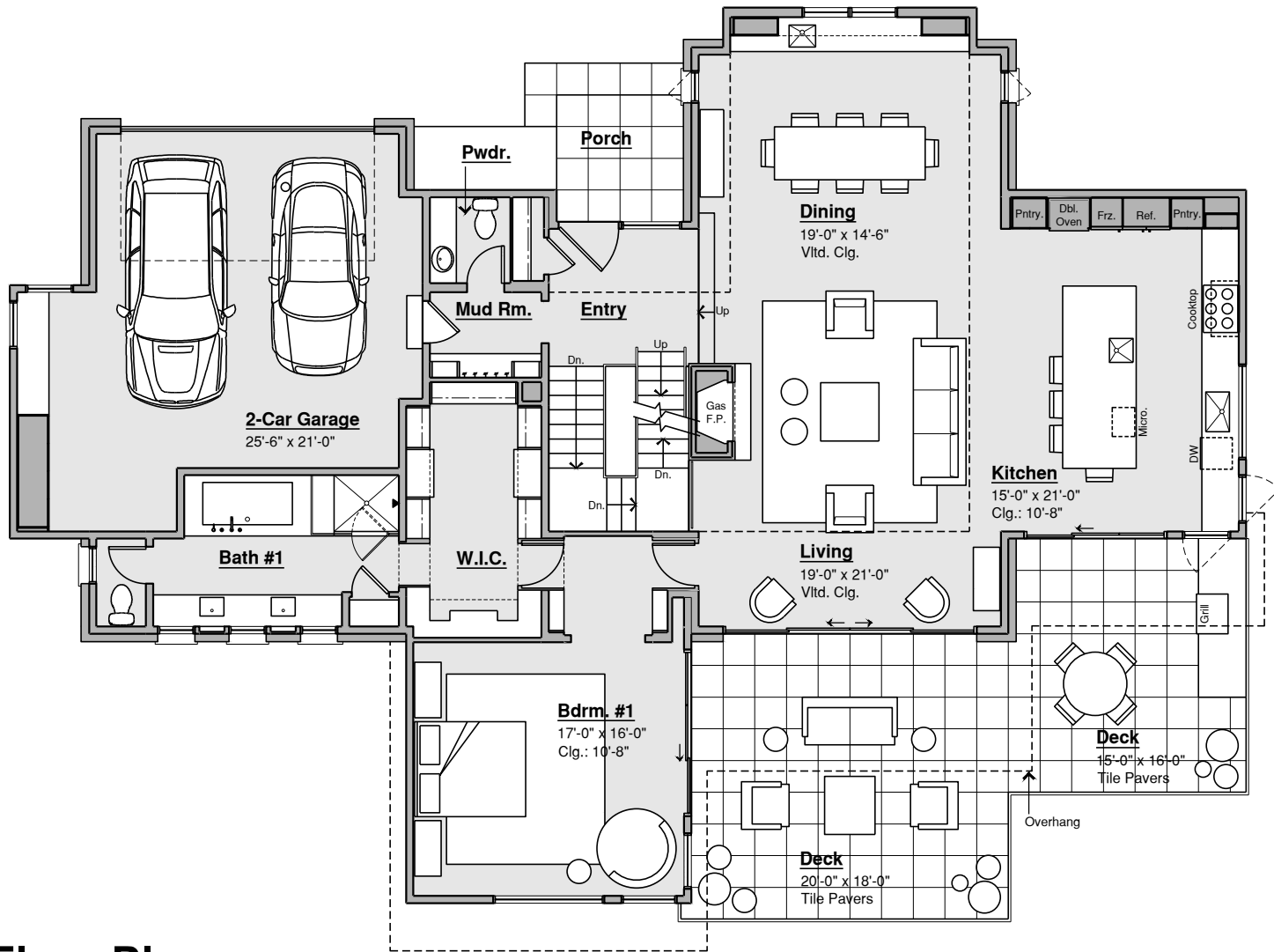

1st Floor Plan

2135 Knollwood Dr.
 Boulder, CO

Finished square feet: 2,064
 Exterior Living square feet: 600

Areas per Boulder County Assessor. Buyer to verify.

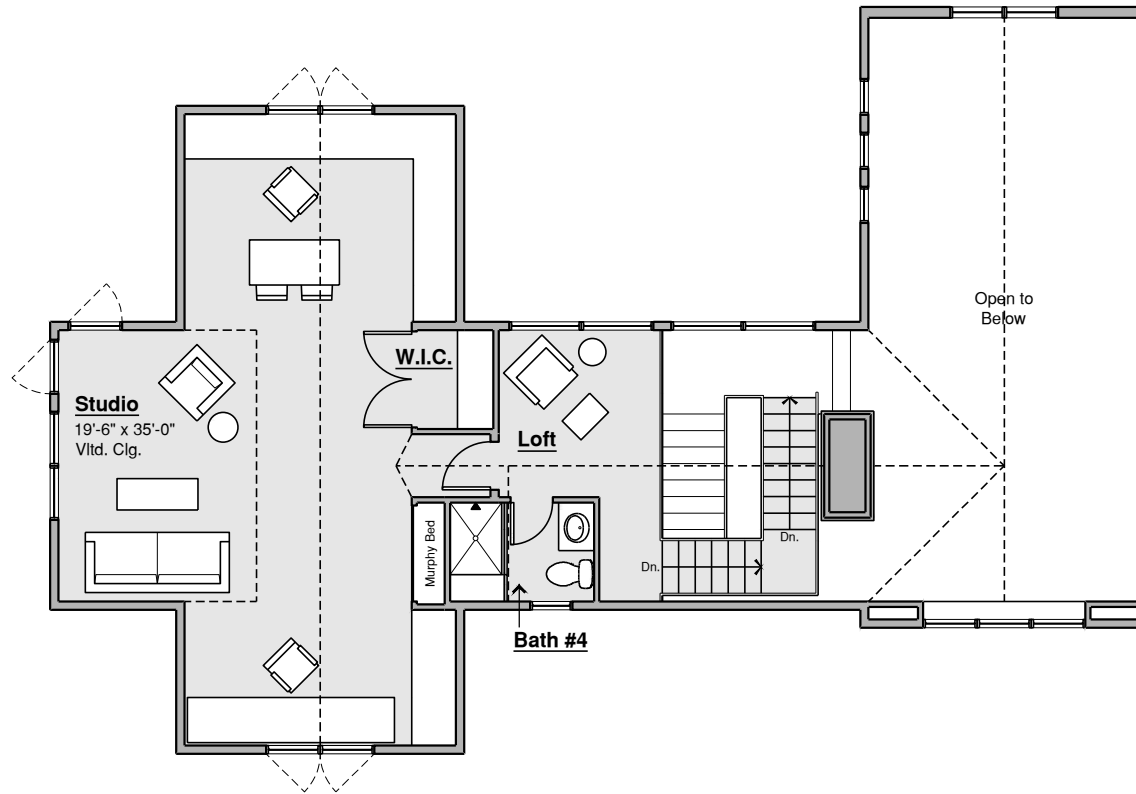

2nd Floor Plan

2135 Knollwood Dr.
Boulder, CO

Finished square feet: 976

Areas per Boulder County Assessor. Buyer to verify.